



DEVELOPMENT OPPORTUNITY · HIGHWAY 331 · WALTON COUNTY, FLORIDA

PARCEL SIZE

3.76 acres

COMMENTS

- Site is an outparcel of proposed 261 unit apartment complex
- The four-lane boulevard for Highway 331 is near completion and will provide convenient signalized ingress/egress
- Site is directly across from Walton Town Center
- Site is available for sale or ground lease

SALE

\$950,000

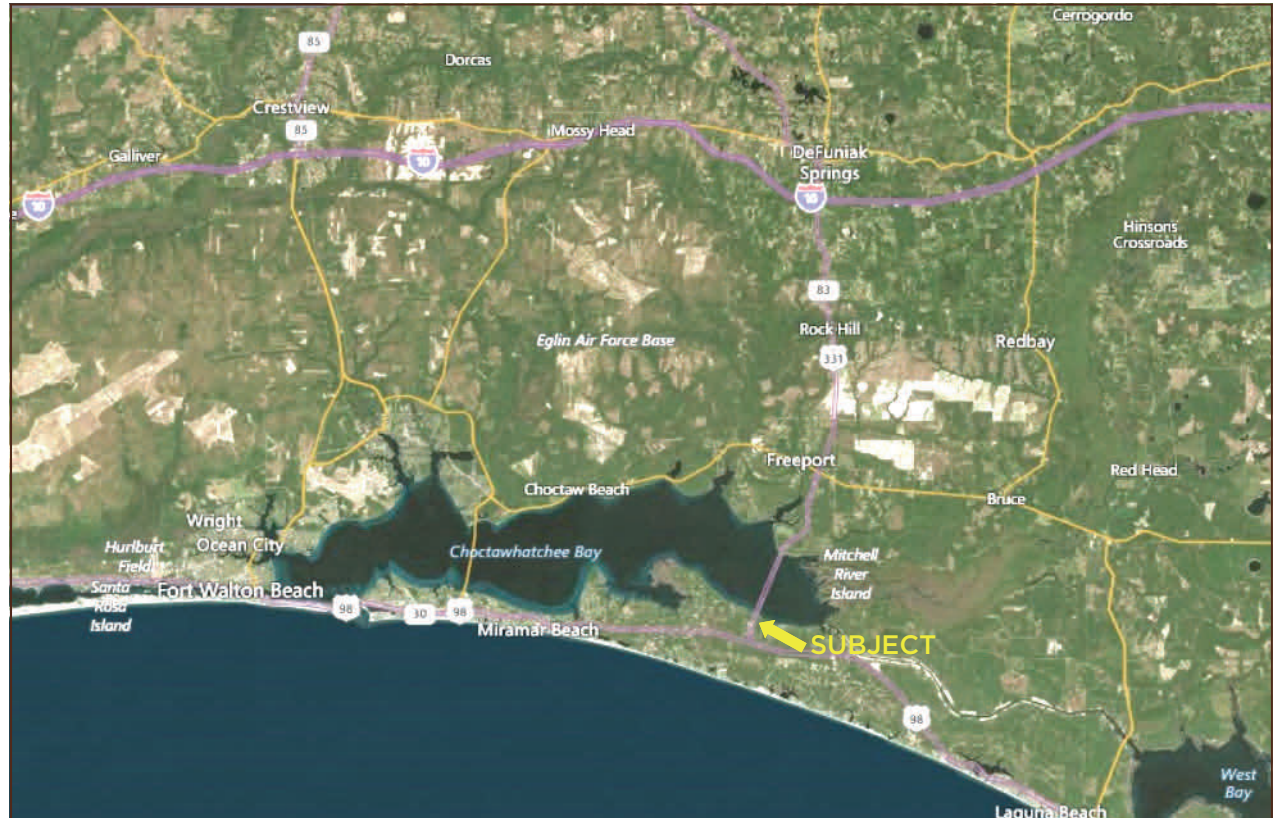

Exclusive Agent: Jason Carnes
jasonc@grahamcompany.com

100 Richard Jackson Blvd
Suite 115
Panama City Beach, FL 32407

Phone: 850.563.1500
grahamcompany.com



DEVELOPMENT OPPORTUNITY · HIGHWAY 331 · WALTON COUNTY, FLORIDA

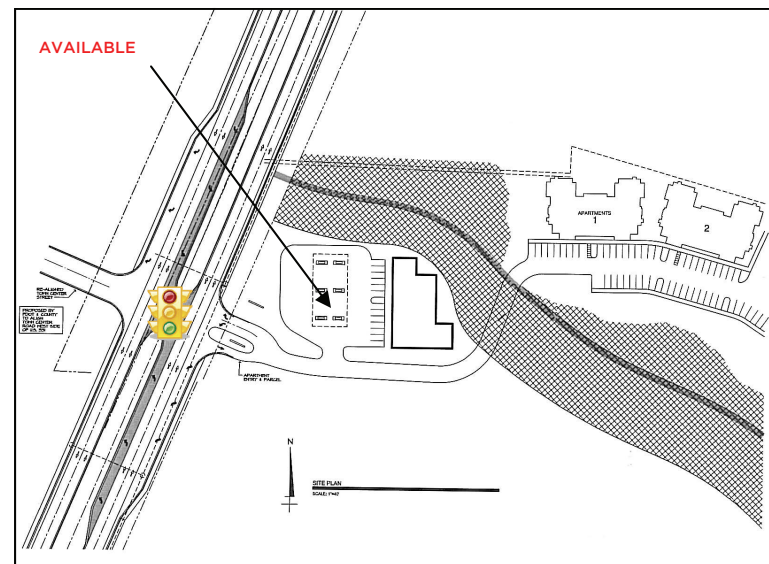

Exclusive Agent: Jason Carnes
jasonc@grahamcompany.com

100 Richard Jackson Blvd
Suite 115
Panama City Beach, FL 32407

Phone: 850.563.1500
grahamcompany.com